THE SAN DIEGO CHEMIST

American Chemical Society **San Diego Section**
Volume 22, Number 8 **August 2010**
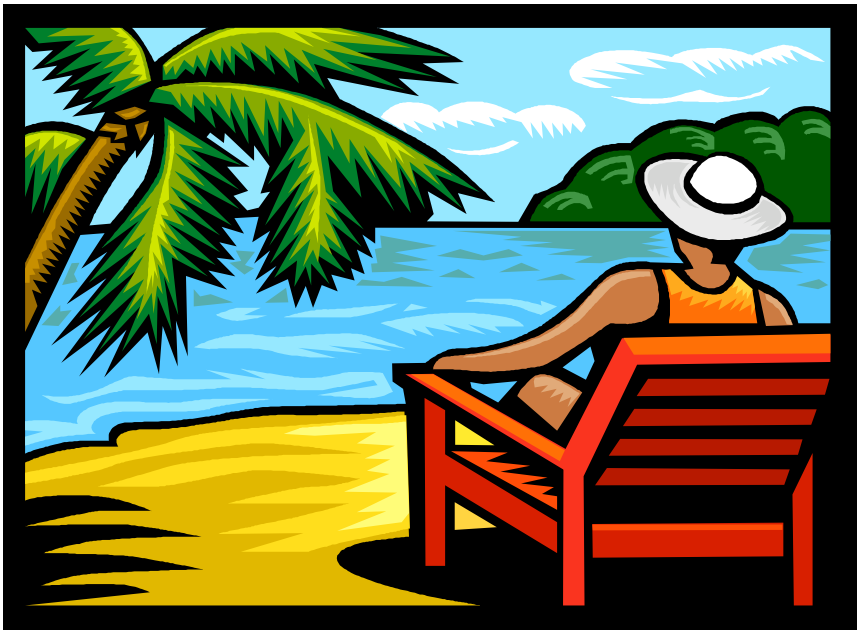
There will not be a monthly seminar in August. We wish our members, their families and friends a safe, healthy and relaxing summer!